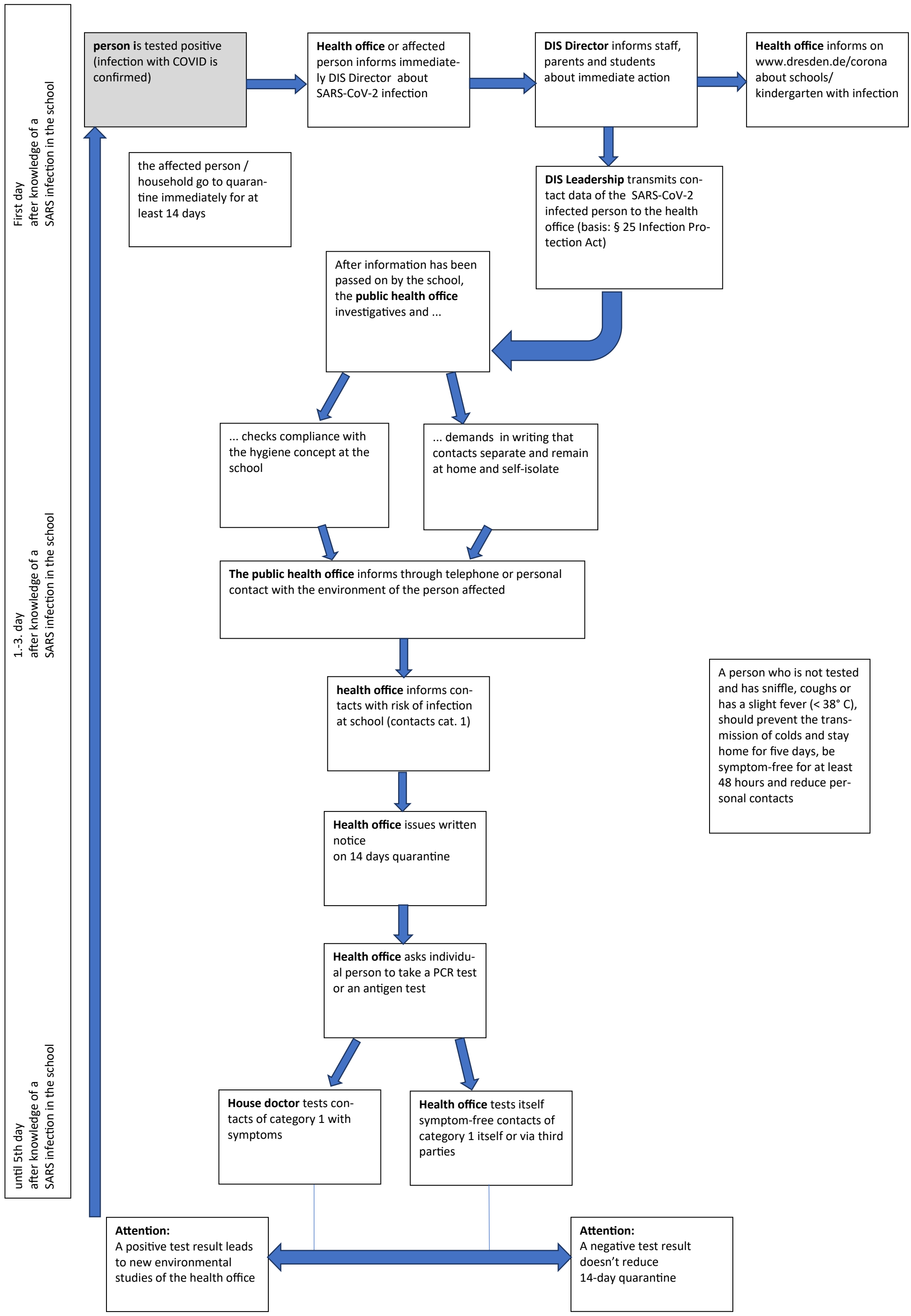
First day
after knowledge of a
SARS infection in the school
1.-3. day
after knowledge of a
SARS infection in the school
until 5th day
after knowledge of a
SARS infection in the school
person is tested positive (infection with COVID is confirmed)
Health office or affected person informs immediately DIS Director about SARS-CoV-2 infection
DIS Director informs staff, parents and students about immediate action
Health office informs on www.dresden.de/corona about schools/ kindergarten with infection
the affected person / household go to quarantine immediately for at least 14 days
DIS Leadership transmits contact data of the SARS-CoV-2 infected person to the health office (basis: § 25 Infection Protection Act)
After information has been passed on by the school, the **public health office** investigatives and ...
... checks compliance with the hygiene concept at the school
... demands in writing that contacts separate and remain at home and self-isolate
The public health office informs through telephone or personal contact with the environment of the person affected
health office informs contacts with risk of infection at school (contacts cat. 1)
A person who is not tested and has sniffle, coughs or has a slight fever (< 38° C), should prevent the transmission of colds and stay home for five days, be symptom-free for at least 48 hours and reduce personal contacts
Health office issues written notice
on 14 days quarantine
Health office asks individual person to take a PCR test or an antigen test
House doctor tests contacts of category 1 with symptoms
Health office tests itself symptom-free contacts of category 1 itself or via third parties
Attention:
A positive test result leads to new environmental studies of the health office
Attention:
A negative test result doesn't reduce 14-day quarantine